

# SAMPLE BALLOT

WARD 1

## INSTRUCTIONS TO VOTER:

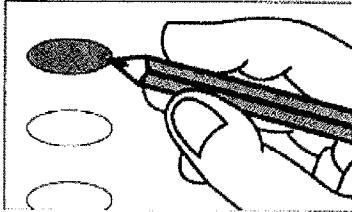

Fill in the oval to the left of the name of your choice. You must blacken the oval completely, and do not make any marks outside of the oval. You do not have to vote in every race.

**DO NOT CROSS OUT** - If you change your mind, exchange your ballot for a new one. If you tear, soil, deface or erroneously mark this ballot, return it and obtain another.

## FOR MAYOR

(VOTE FOR ONE)

- George Bass
- Leonard Carrubba
- Ronnie Hammons, Jr.
- Kevin Ivan Nelson
- Gary J. Ponthieux
- \_\_\_\_\_

## REPUBLICAN EXECUTIVE

## COMMITTEE

(VOTE FOR EIGHT)

- Carolyn Anderson
- Vivian Castiglia
- Barbara Ellerman
- Ronald Gross
- Phil Kies
- R.D. "Bobby" Ladner
- Susan Molesworth
- Tommy Moulton
- Dywana Sawyer
- \_\_\_\_\_

## FOR ALDERMAN – WARD 1

(VOTE FOR ONE)

- Robert E. Kennedy
- Ron Robertson
- \_\_\_\_\_

# SAMPLE BALLOT

WARD 2

**INSTRUCTIONS TO VOTER:**

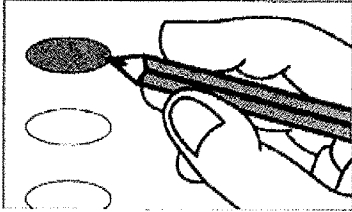

Fill in the oval to the left of the name of your choice. You must blacken the oval completely, and do not make any marks outside of the oval. You do not have to vote in every race.

**DO NOT CROSS OUT** - If you change your mind, exchange your ballot for a new one. If you tear, soil, deface or erroneously mark this ballot, return it and obtain another.

## FOR MAYOR

(VOTE FOR ONE)

- George Bass
- Leonard Carrubba
- Ronnie Hammons, Jr.
- Kevin Ivan Nelson
- Gary J. Ponthieux
- \_\_\_\_\_

## REPUBLICAN EXECUTIVE COMMITTEE

(VOTE FOR EIGHT)

- Carolyn Anderson
- Vivian Castiglia
- Barbara Ellerman
- Ronald Gross
- Phil Kies
- R.D. "Bobby" Ladner
- Susan Molesworth
- Tommy Moulton
- Dywana Sawyer
- \_\_\_\_\_

## FOR ALDERMAN – WARD 2

(VOTE FOR ONE)

- Bernie Parker
- John M. Ruth
- Shane Walker
- \_\_\_\_\_

# SAMPLE BALLOT

WARD 3

**INSTRUCTIONS TO VOTER:**

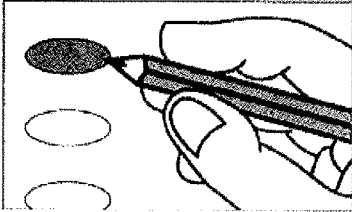

Fill in the oval to the left of the name of your choice. You must blacken the oval completely, and do not make any marks outside of the oval. You do not have to vote in every race.

**DO NOT CROSS OUT** - If you change your mind, exchange your ballot for a new one. If you tear, soil, deface or erroneously mark this ballot, return it and obtain another.

## FOR MAYOR

(VOTE FOR ONE)

- George Bass
- Leonard Carrubba
- Ronnie Hammons, Jr.
- Kevin Ivan Nelson
- Gary J. Ponthieux
- \_\_\_\_\_

## REPUBLICAN EXECUTIVE

### COMMITTEE

(VOTE FOR EIGHT)

- Carolyn Anderson
- Vivian Castiglia
- Barbara Ellerman
- Ronald Gross
- Phil Kies
- R.D. "Bobby" Ladner
- Susan Molesworth
- Tommy Moulton
- Dywana Sawyer
- \_\_\_\_\_

## FOR ALDERMAN – WARD 3

(VOTE FOR ONE)

- Kelly Griffin
- Stan Snodgrass
- \_\_\_\_\_

# SAMPLE BALLOT

WARD 4

## INSTRUCTIONS TO VOTER:

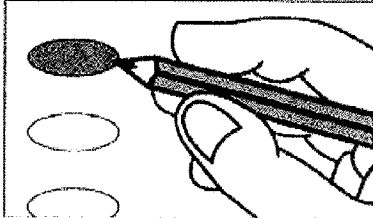

Fill in the oval to the left of the name of your choice. You must blacken the oval completely, and do not make any marks outside of the oval. You do not have to vote in every race.

**DO NOT CROSS OUT** - If you change your mind, exchange your ballot for a new one. If you tear, soil, deface or erroneously mark this ballot, return it and obtain another.

## FOR MAYOR

(VOTE FOR ONE)

- George Bass
- Leonard Carrubba
- Ronnie Hammons, Jr.
- Kevin Ivan Nelson
- Gary J. Ponthieux
- \_\_\_\_\_

## REPUBLICAN EXECUTIVE

## COMMITTEE

(VOTE FOR EIGHT)

- Carolyn Anderson
- Vivian Castiglia
- Barbara Ellerman
- Ronald Gross
- Phil Kies
- R.D. "Bobby" Ladner
- Susan Molesworth
- Tommy Moulton
- Dywana Sawyer
- \_\_\_\_\_

## FOR ALDERMAN – WARD 4

(VOTE FOR ONE)

- David Braud, Sr.
- Timothy Gene McCaffrey, Jr.
- \_\_\_\_\_

# SAMPLE BALLOT

WARD 5

## INSTRUCTIONS TO VOTER:

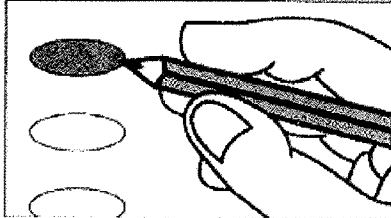

Fill in the oval to the left of the name of your choice. You must blacken the oval completely, and do not make any marks outside of the oval. You do not have to vote in every race.

**DO NOT CROSS OUT** - If you change your mind, exchange your ballot for a new one. If you tear, soil, deface or erroneously mark this ballot, return it and obtain another.

## FOR MAYOR

(VOTE FOR ONE)

- George Bass
- Leonard Carrubba
- Ronnie Hammons, Jr.
- Kevin Ivan Nelson
- Gary J. Ponthieux
- \_\_\_\_\_

## REPUBLICAN EXECUTIVE

## COMMITTEE

(VOTE FOR EIGHT)

- Carolyn Anderson
- Vivian Castiglia
- Barbara Ellerman
- Ronald Gross
- Phil Kies
- R.D. "Bobby" Ladner
- Susan Molesworth
- Tommy Moulton
- Dywana Sawyer
- \_\_\_\_\_

# SAMPLE BALLOT

WARD 6

## INSTRUCTIONS TO VOTER:

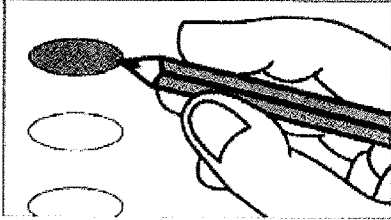

Fill in the oval to the left of the name of your choice. You must blacken the oval completely, and do not make any marks outside of the oval. You do not have to vote in every race.

**DO NOT CROSS OUT** - If you change your mind, exchange your ballot for a new one. If you tear, soil, deface or erroneously mark this ballot, return it and obtain another.

## FOR MAYOR

(VOTE FOR ONE)

- George Bass
- Leonard Carrubba
- Ronnie Hammons, Jr.
- Kevin Ivan Nelson
- Gary J. Ponthieux
- \_\_\_\_\_

## REPUBLICAN EXECUTIVE

## COMMITTEE

(VOTE FOR EIGHT)

- Carolyn Anderson
- Vivian Castiglia
- Barbara Ellerman
- Ronald Gross
- Phil Kies
- R.D. "Bobby" Ladner
- Susan Molesworth
- Tommy Moulton
- Dywana Sawyer
- \_\_\_\_\_

## FOR ALDERMAN – WARD 6

(VOTE FOR ONE)

- Tricia Bennett
- James Rodney Johnson
- \_\_\_\_\_